

FRONT ELEVATION

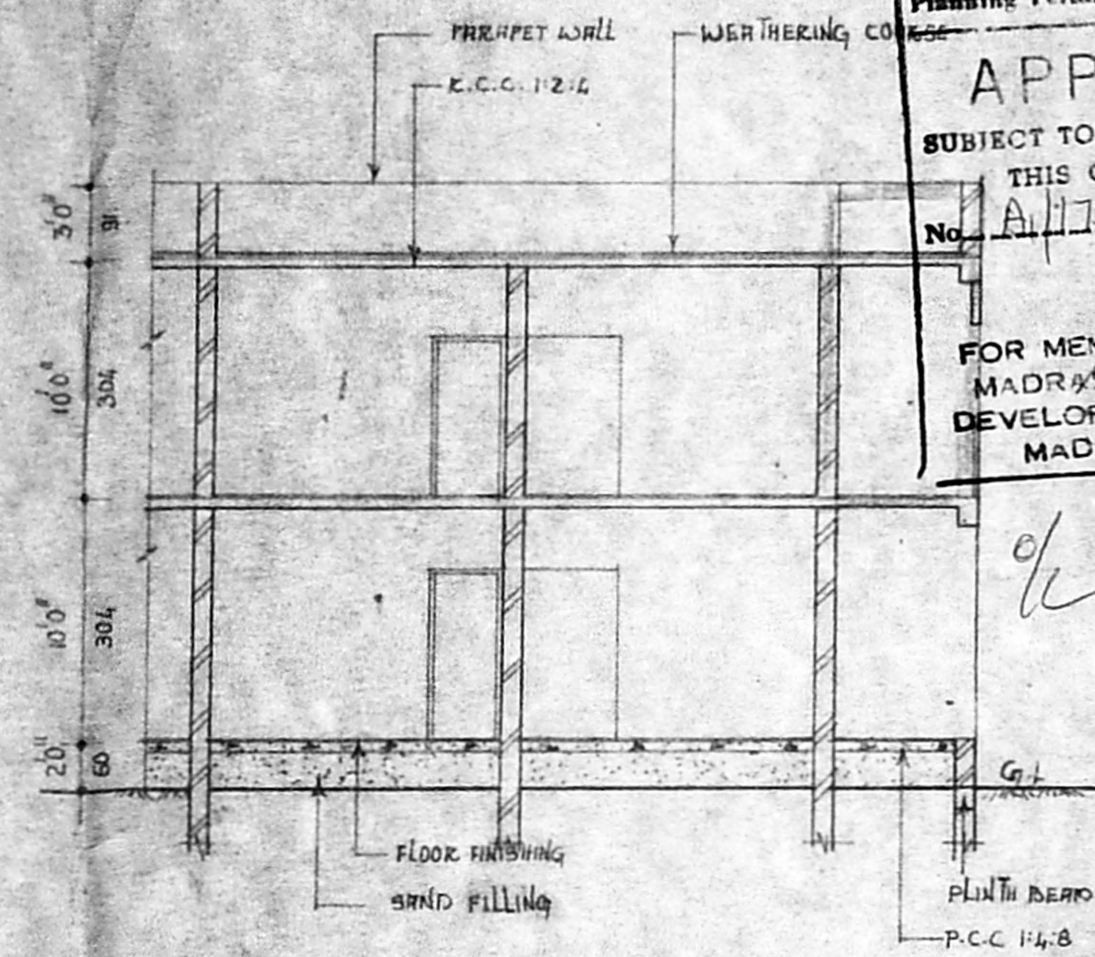

SECTION A B

A/17694/174/95

Planning Permit No. \_\_\_\_\_

**APPROVED**

SUBJECT TO THE CONDITIONS IN THIS OFFICE LETTER.

No. A/17508/194 Date 3-9-51

FOR MEMBER SECRETARY  
MADRAS METROPOLITAN  
DEVELOPMENT AUTHORITY  
MADRAS - 600 008.

e/c @ 2/4/3 28/3/95

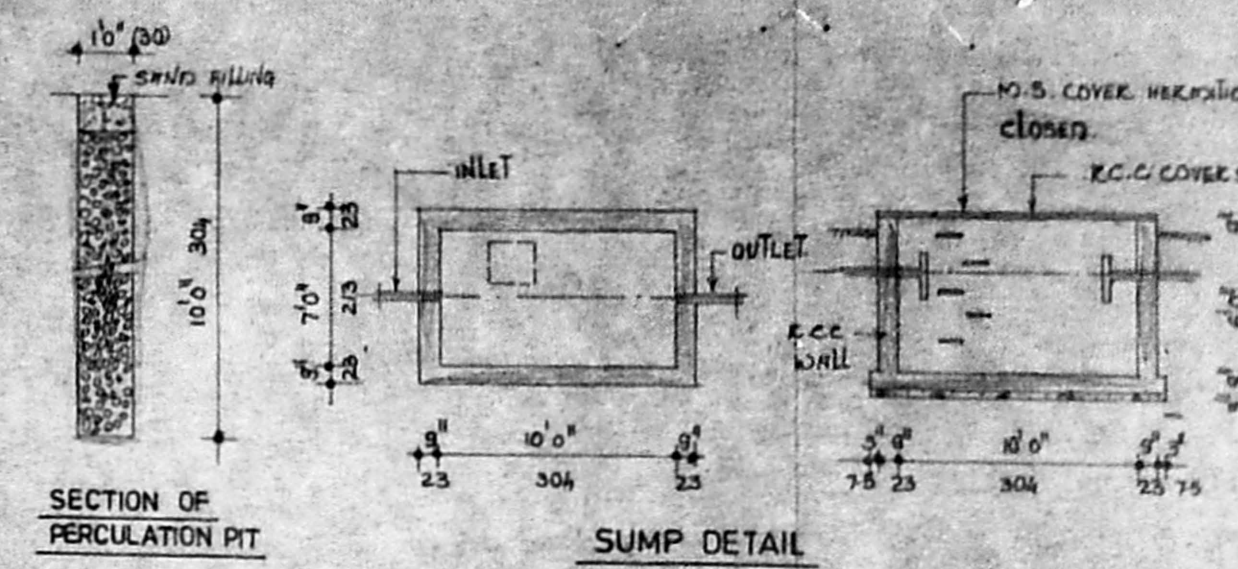

SECTION OF PERCOLATION PIT

SUMP DETAIL

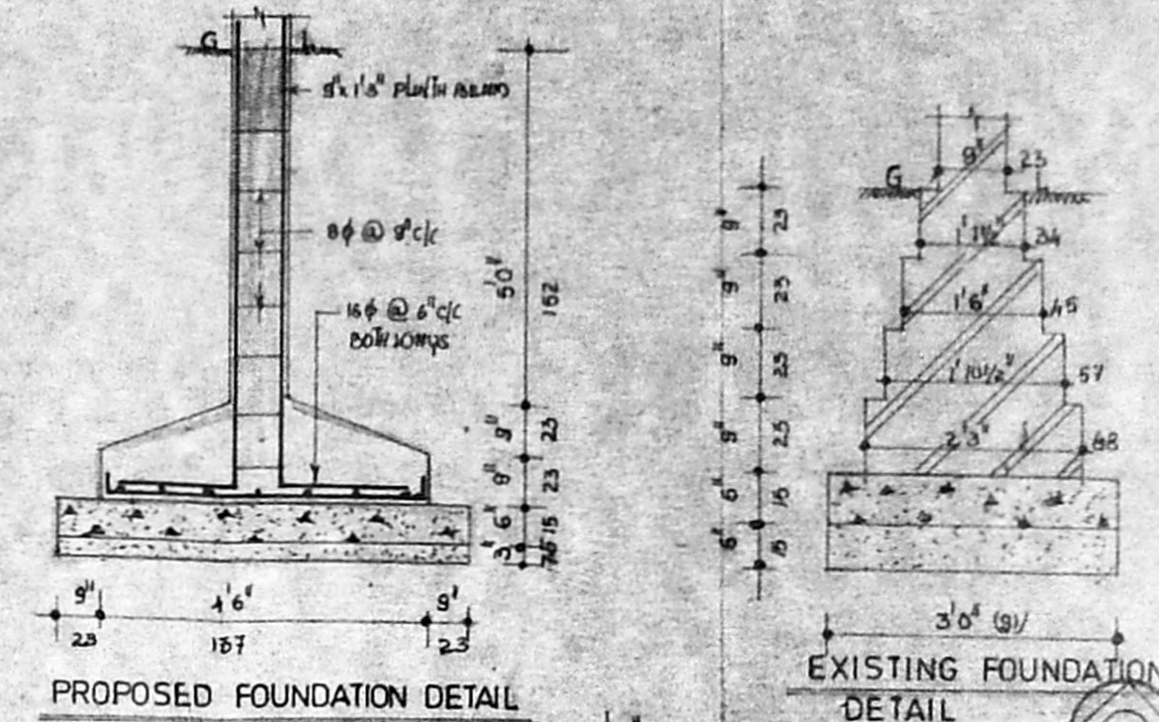

PROPOSED FOUNDATION DETAIL

EXISTING FOUNDATION DETAIL

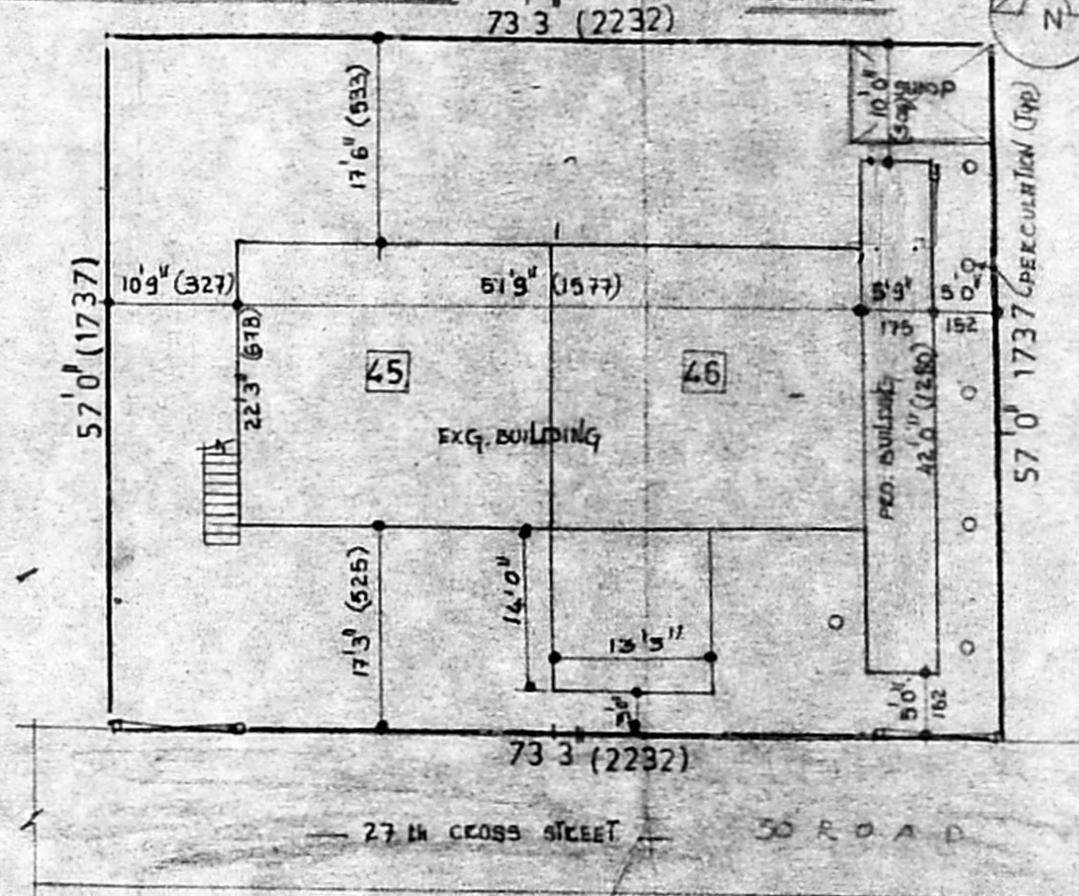

SITE PLAN SCALE = 1" = 16' 0"

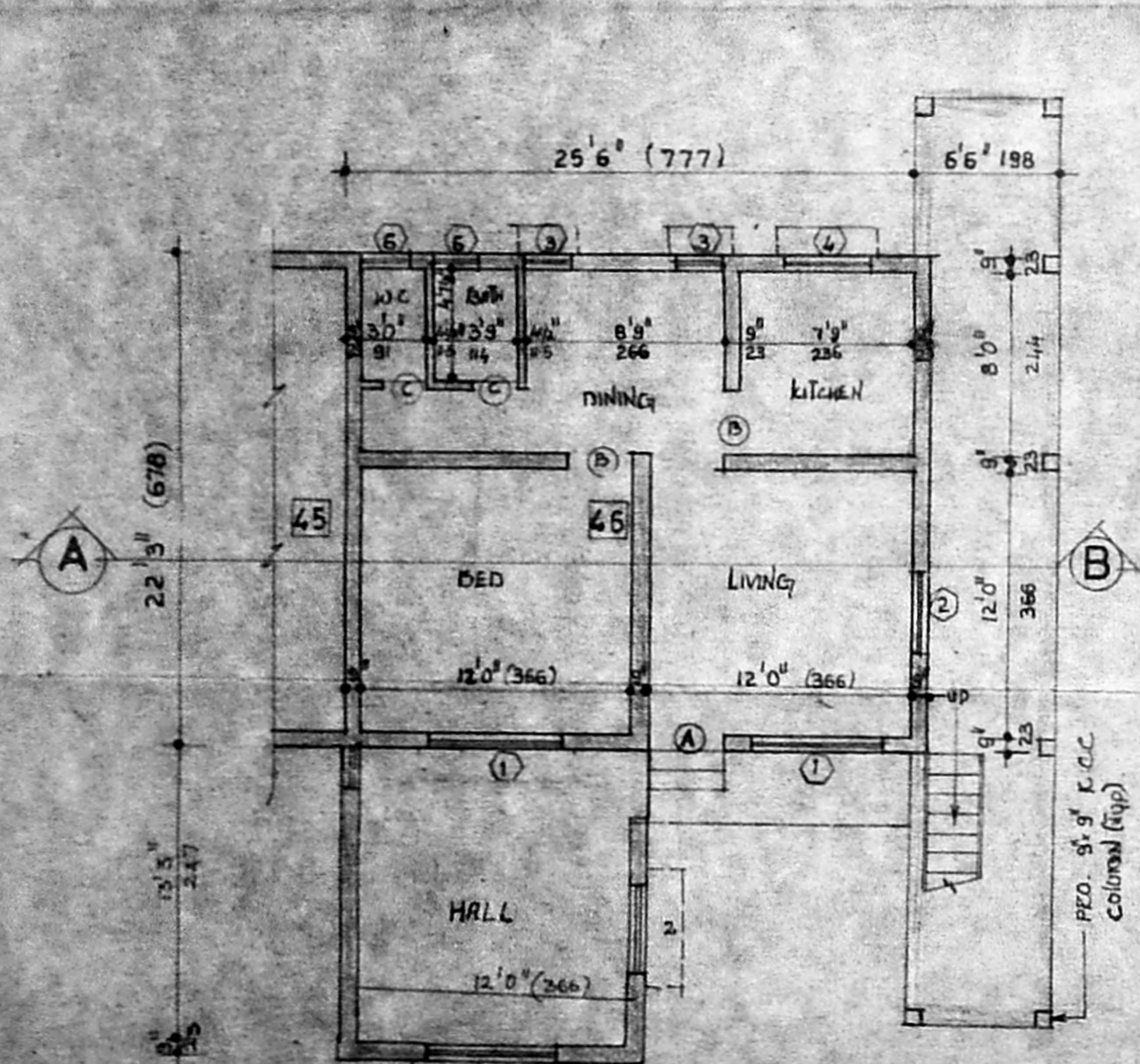

GROUND FLOOR PLAN

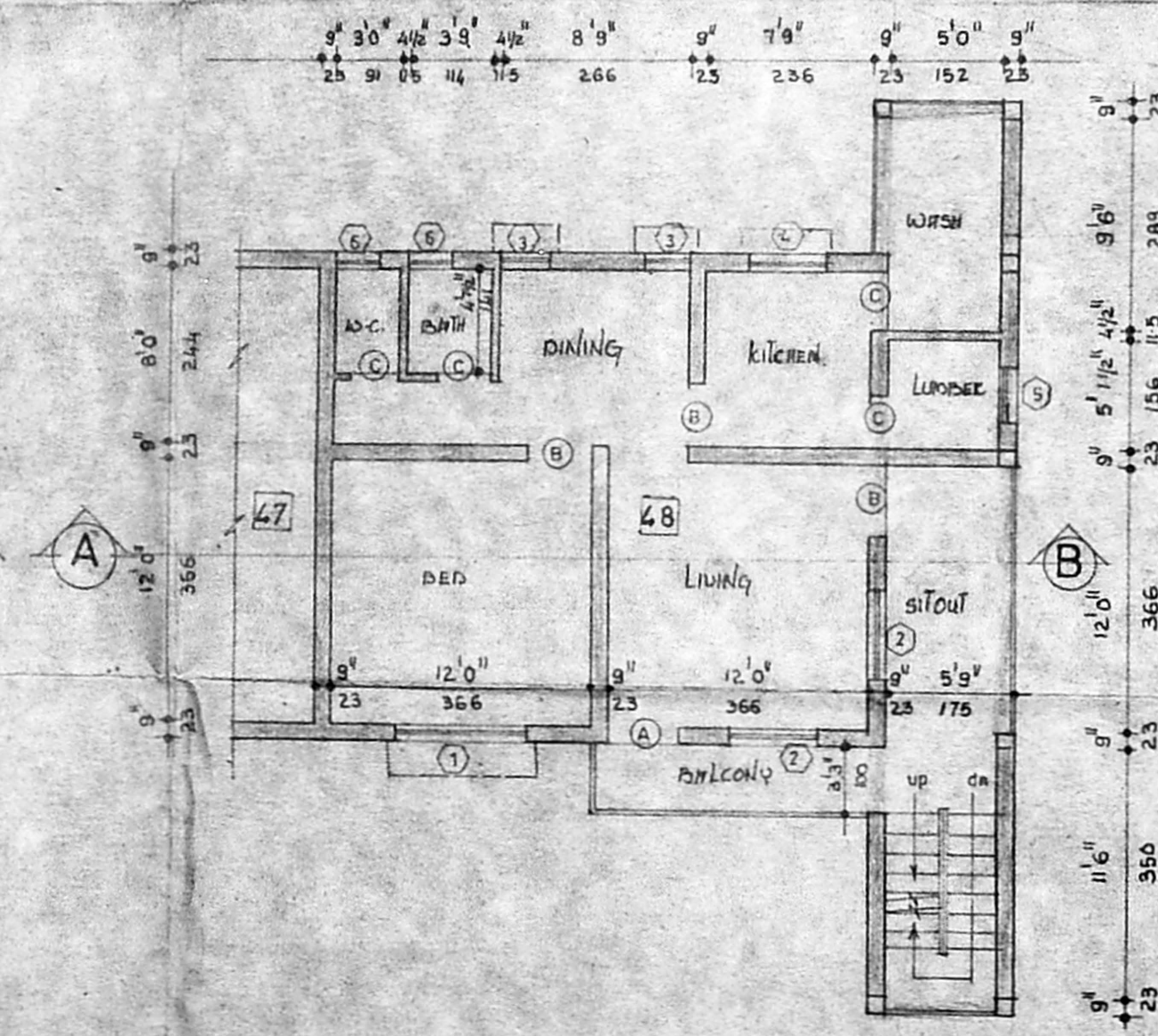

FIRST FLOOR PLAN

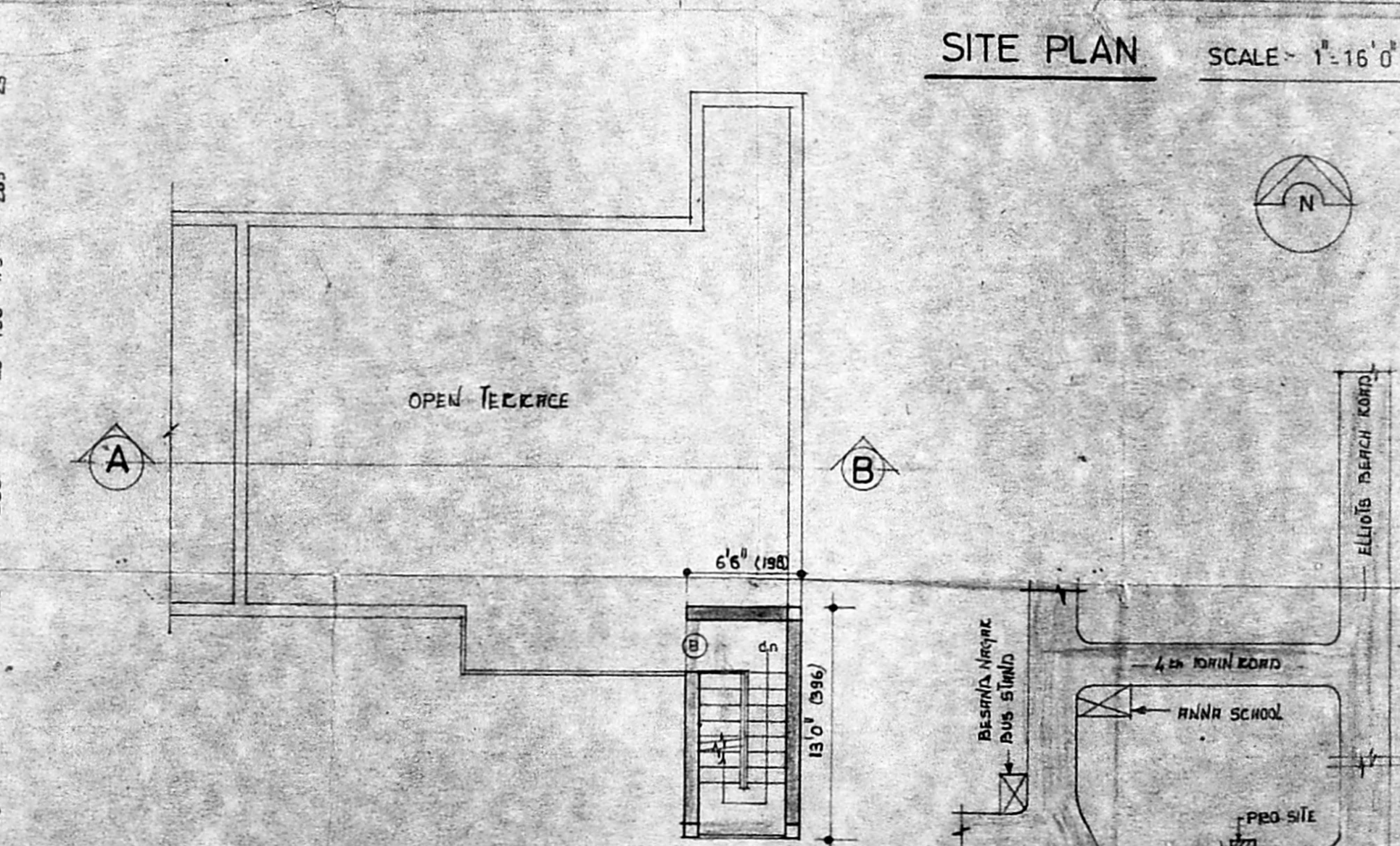

TERRACE FLOOR PLAN

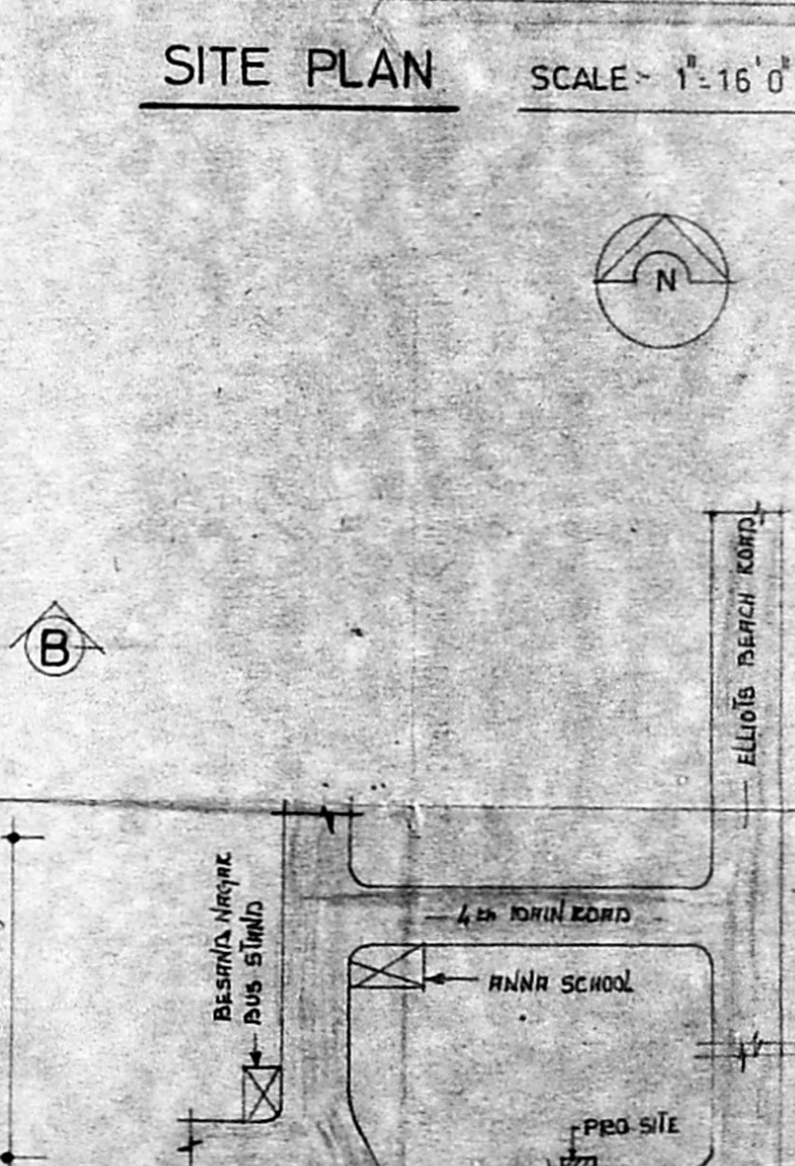

KEY PLAN NOT TO SCALE

PLAN SHOWS THE PROPOSED ADDITION IN GROUND AND FIRST FLOOR FOR THE L.I.G FLAT NO 48, 27th CROSS STREET, BESAND NAGAR, COMPRISED IN T.S NO 1 PART, BLOCK NO 41, URUR VILLAGE, MADRAS-90. NEW DIVISION NO 152.

A/17508/194  
18/3/51

DATE -	27/6/94	SCALE -	1" = 8' 0"
DRN -		DEG No	C-1

SCHEDULE OF JOINERY			
①	DOOR	3'6" x 7'0"	106 x 213
②	DOOR	3'0" x 7'0"	91 x 213
③	DOOR	2'6" x 7'0"	76 x 213
④	WINDOW	6'0" x 4'0"	186 x 122
⑤	DOOR	4'0" x 4'0"	122 x 122
⑥	DOOR	2'0" x 4'0"	60 x 122
⑦	DOOR	4'0" x 3'0"	122 x 91
⑧	VENTILATOR	2'6" x 2'0"	76 x 60
⑨	DOOR	2'0" x 2'0"	60 x 60

AREA STATEMENT		
PLOT AREA	50.00	50.00
EXISTING TOTAL BUILT UP AREA	4176.0	388.0
PROPOSED GROUND FLOOR ADDITION	241.5	22.4
PROPOSED FIRST FLOOR ADDITION	241.5	22.4
EXISTING TOTAL GROUND FLOOR AREA	1682.0	147.0
TOTAL BUILT UP AREA	3062.0	289.0
PLOT COVERAGE	37%	
F.S.I	0.73	

COLOUR INDEX	
EXISTING	PROPOSED
ROAD	BOUNDARY

OWNER

*[Signature]*

LICENSED SURVEYOR

*[Signature]*

R RAJASEKARAN, I.C.E. (AMIE)  
Licensed Surveyor & Law  
Corporation Of Madras Licence No. 454,  
No.3, L.B. Road, T. Nagar, Madras-41